

PRELIMINARY

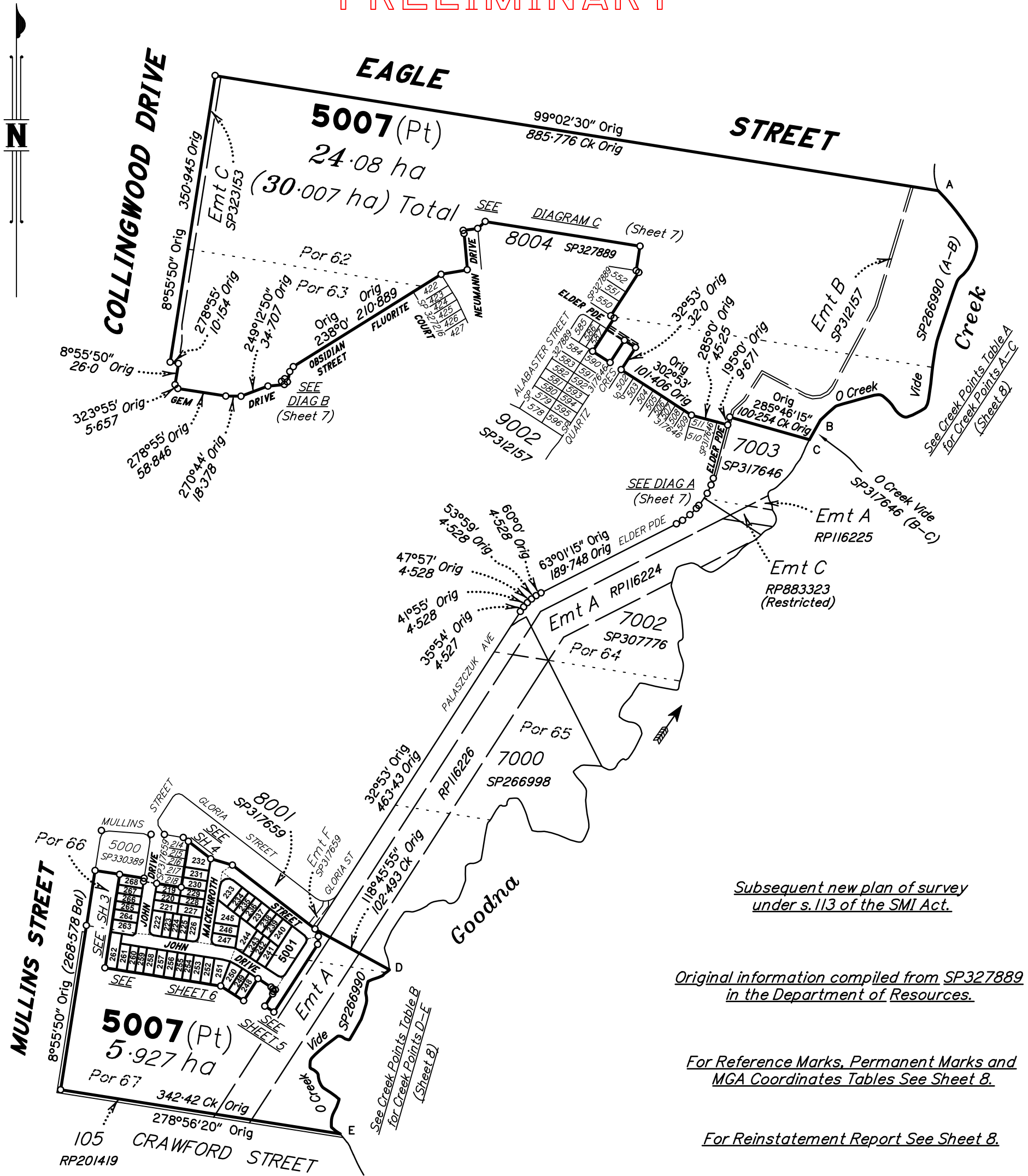

Subsequent new plan of survey under s.113 of the SMI Act.

Original information compiled from SP327889 in the Department of Resources.

For Reference Marks, Permanent Marks and MGA Coordinates Tables See Sheet 8.

For Reinstatement Report See Sheet 8.

For Creek Boundary Report See Sheet 8.

Area of New Road

9216 m²

Scale 1:5000 - Lengths are in Metres.

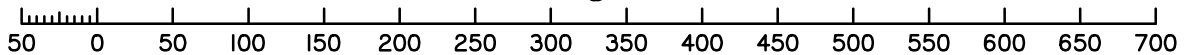

Plan of Lots 219-268, 5001 & 5007

Cancelling Lot 5007 on SP327889

LOCAL GOVERNMENT: IPSWICH CITY

LOCALITY: COLLINGWOOD PARK

Meridian: MGA (Zone 56)

Survey Records: No

Scale: 1:5000

Format: STANDARD

SP331510

No.	by	Checked By	Date	Comments
A	TG	MK	04.02.22	Initial calc check

(Dealing No.)

4. Lodged by

(Include address, phone number, email, reference, and Lodger Code)

I. Existing		Created		
Title Reference	Description	New Lots	Road	Secondary Interests
.....	Lot 5007 on SP327889	219-268, 5001 & 5007	New Rd	_____

MORTGAGE ALLOCATIONS

Mortgage	Lots Fully Encumbered	Lots Partially Encumbered
715752561	219-268, 5001 & 5007	_____

ENCUMBRANCE EASEMENT ALLOCATIONS

Easement	Lots to be Encumbered
602259878 (Emt A on RP116226)	5007
720018953 (Emt B on SP312157)	5007
..... (Emt C on SP323153)	5007
..... (Emt F on SP327889)	5007
..... (Emt G on SP327889)	5007

EXISTING ADMINISTRATIVE ADVICE ALLOCATIONS

Administrative Advice	Lots to be Encumbered
714705299 (Veg Notice)	219-268, 5001 & 5007

Emts D & E on SP317659 are fully absorbed by new road.

PRELIMINARY

219-240, 245-247 & 264-268	Por 66
248-262	Por 67
241-244, 263 & 5001	Pors 66 & 67
5007	Pors 62, 63, 66 & 67
Lots	Orig

2. Orig Grant Allocation :

3. References :

Dept File :
Local Govt :
Surveyor : 6777-Stg 10

5. Passed & Endorsed :

By: SAUNDERS HAVILL GROUP PTY LTD
Date :
Signed :
Designation : Endorsing Officer

6. Building Format Plans only.

I certify that :
* As far as it is practical to determine, no part of the building shown on this plan encroaches onto adjoining lots or road;
* Part of the building shown on this plan encroaches onto adjoining * lots and road

.....
Cadastral Surveyor/Director* Date
*delete words not required

7. Lodgement Fees :

Survey Deposit	\$
Lodgement	\$
.....New Titles	\$
Photocopy	\$
Postage	\$
TOTAL	\$

8. Insert Plan Number

SP331510

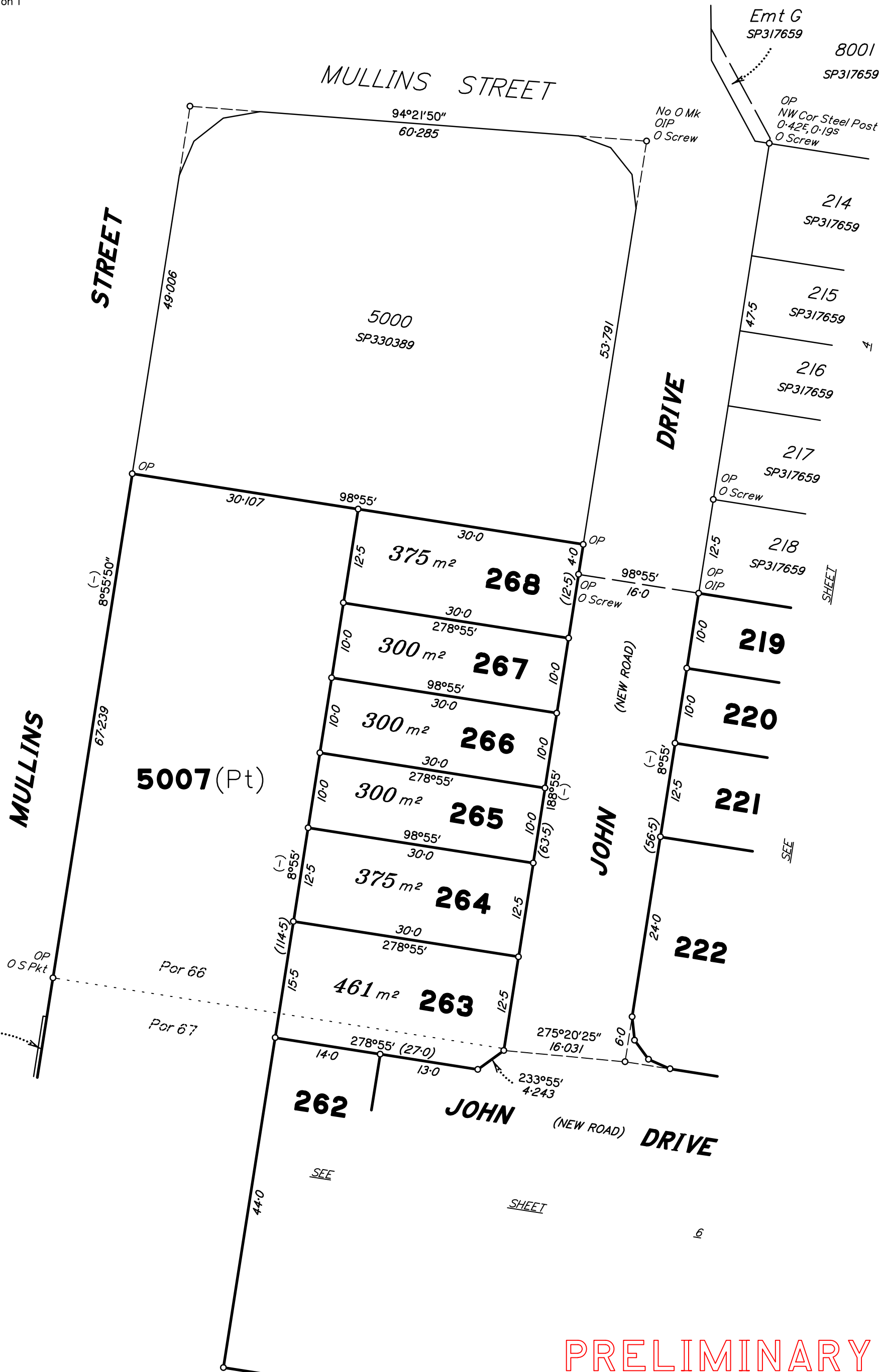

PRELIMINARY

Scale 1:500 - Lengths are in metres.

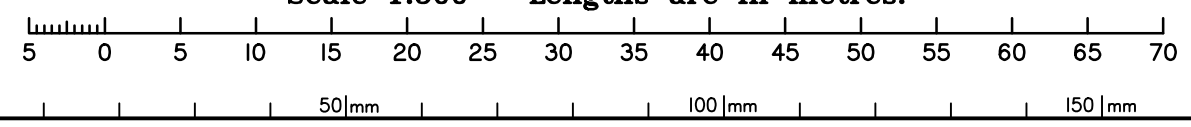

State copyright reserved.

Insert Plan Number **SP331510**

PRELIMINARY



Scale 1:500 - Lengths are in metres.

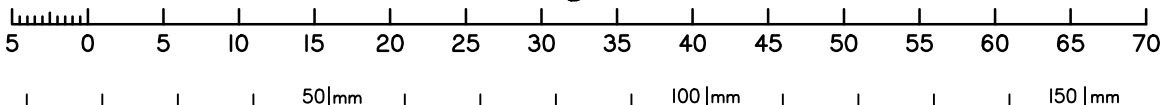

State copyright reserved.

Insert Plan Number **SP331510**

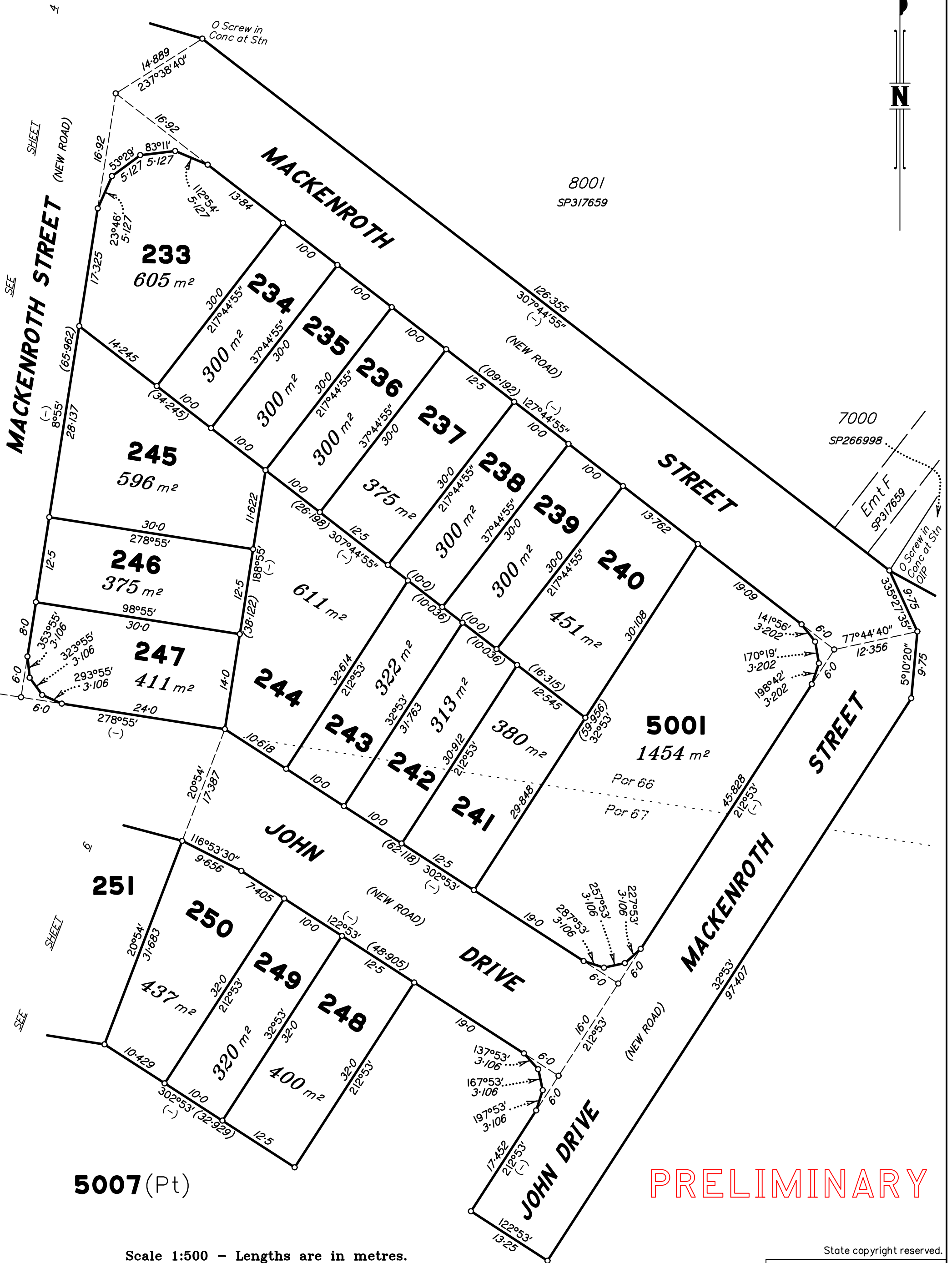

8001
SP317659

7000
SP266998

5001
1454 m²

5007(Pt)

PRELIMINARY

Scale 1:500 - Lengths are in metres.

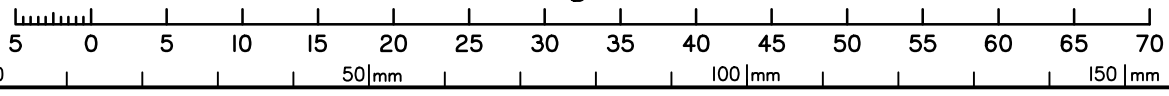

State copyright reserved.

Insert Plan Number **SP331510**

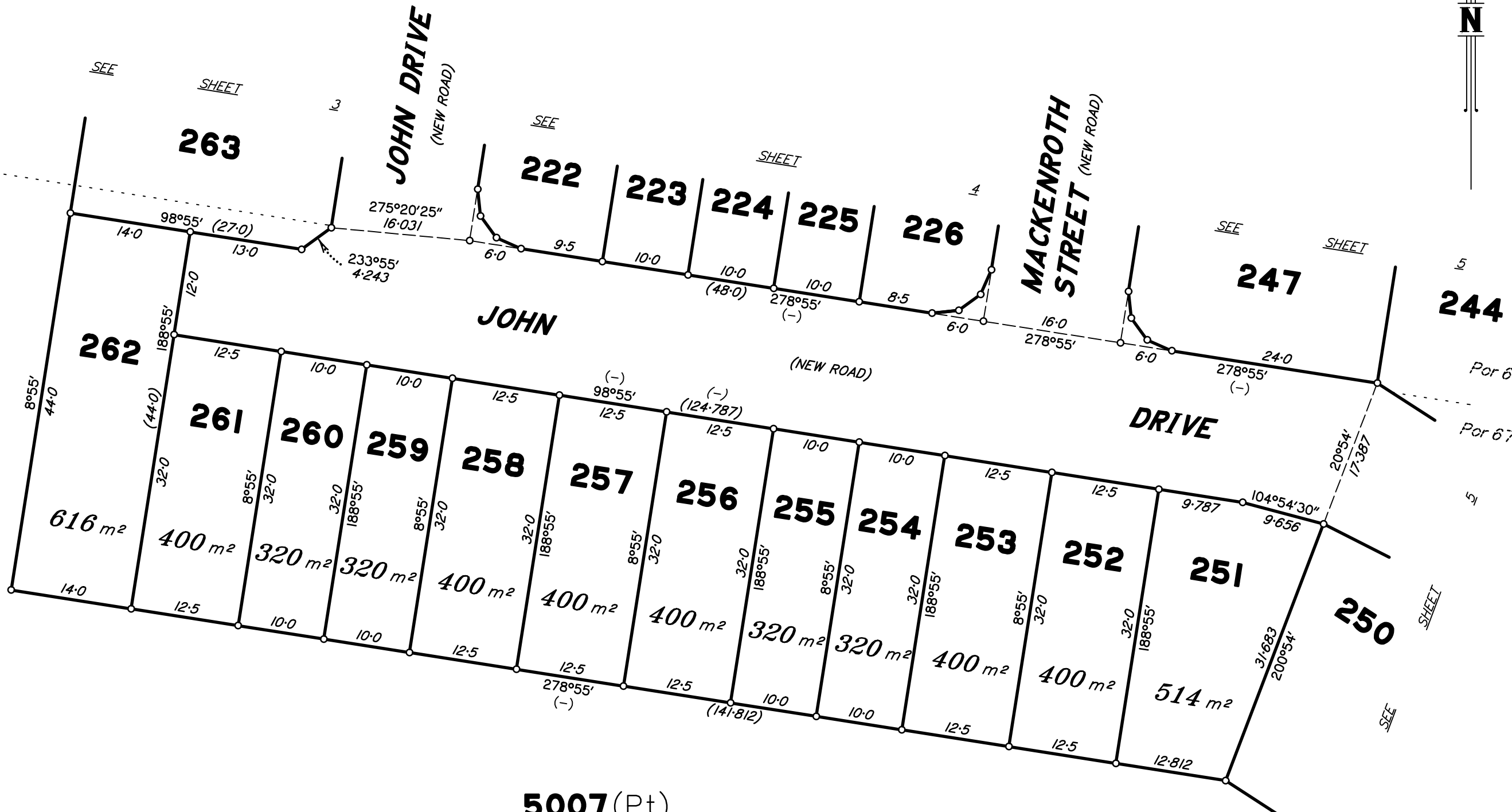

5007(Pt)

PRELIMINARY

Scale 1:500 - Lengths are in metres.

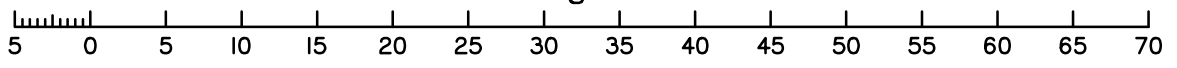

0
50 | mm
100 | mm
150 | mm

Insert
Plan
Number
SP331510

State copyright reserved.

DIAGRAM C
1:1000

5007 (Pt)

189-667 Orig
279°01'25" Orig
8004
SP327889

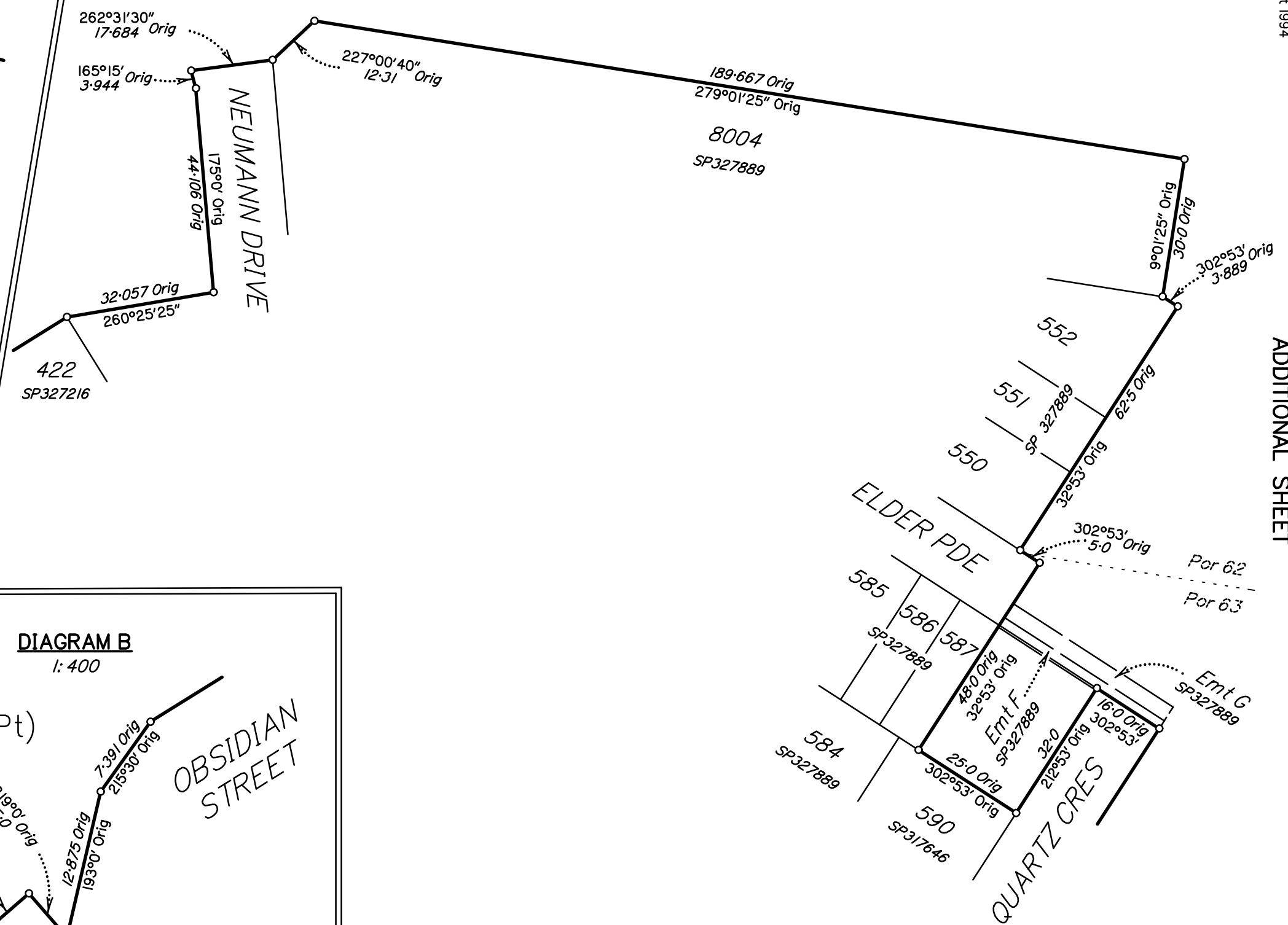

PRELIMINARY

DIAGRAM A
1:750

5007 (Pt)

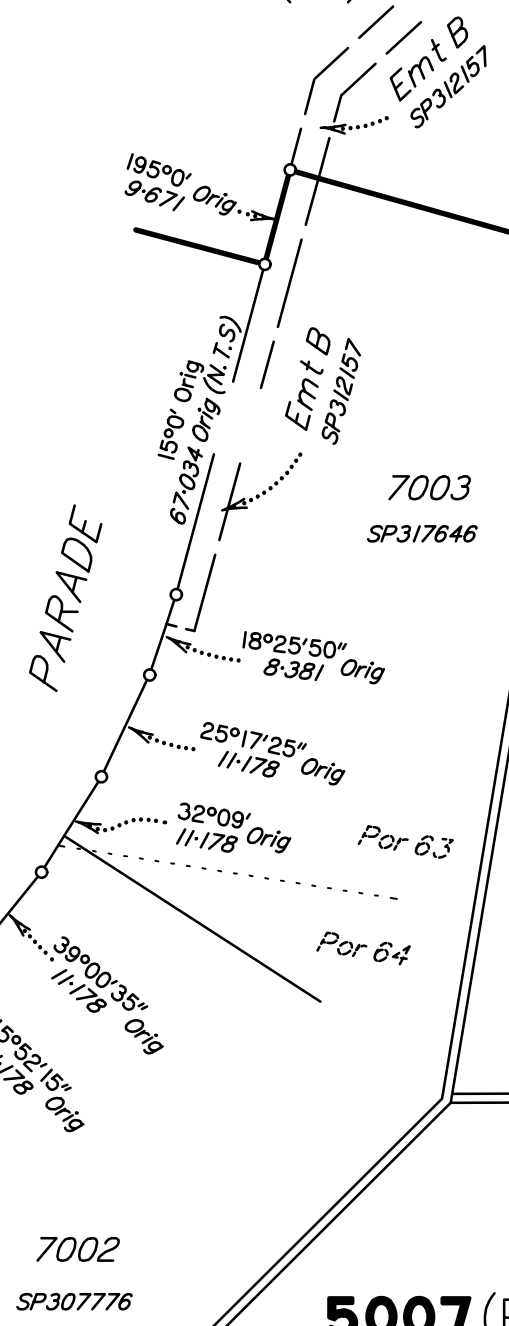
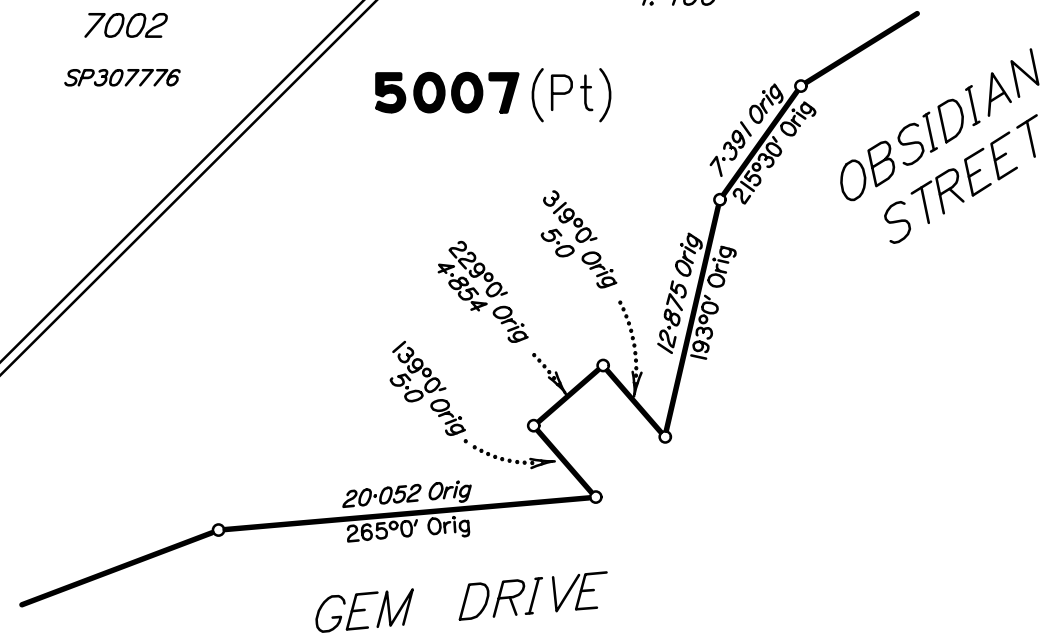

DIAGRAM B
1:400

5007 (Pt)



50 | 100 | 150
mm

Insert
Plan
Number
SP331510
State copyright reserved.

DIAGRAM C
1:1000

5007 (Pt)

189-667 Orig
279°01'25" Orig
8004
SP327889

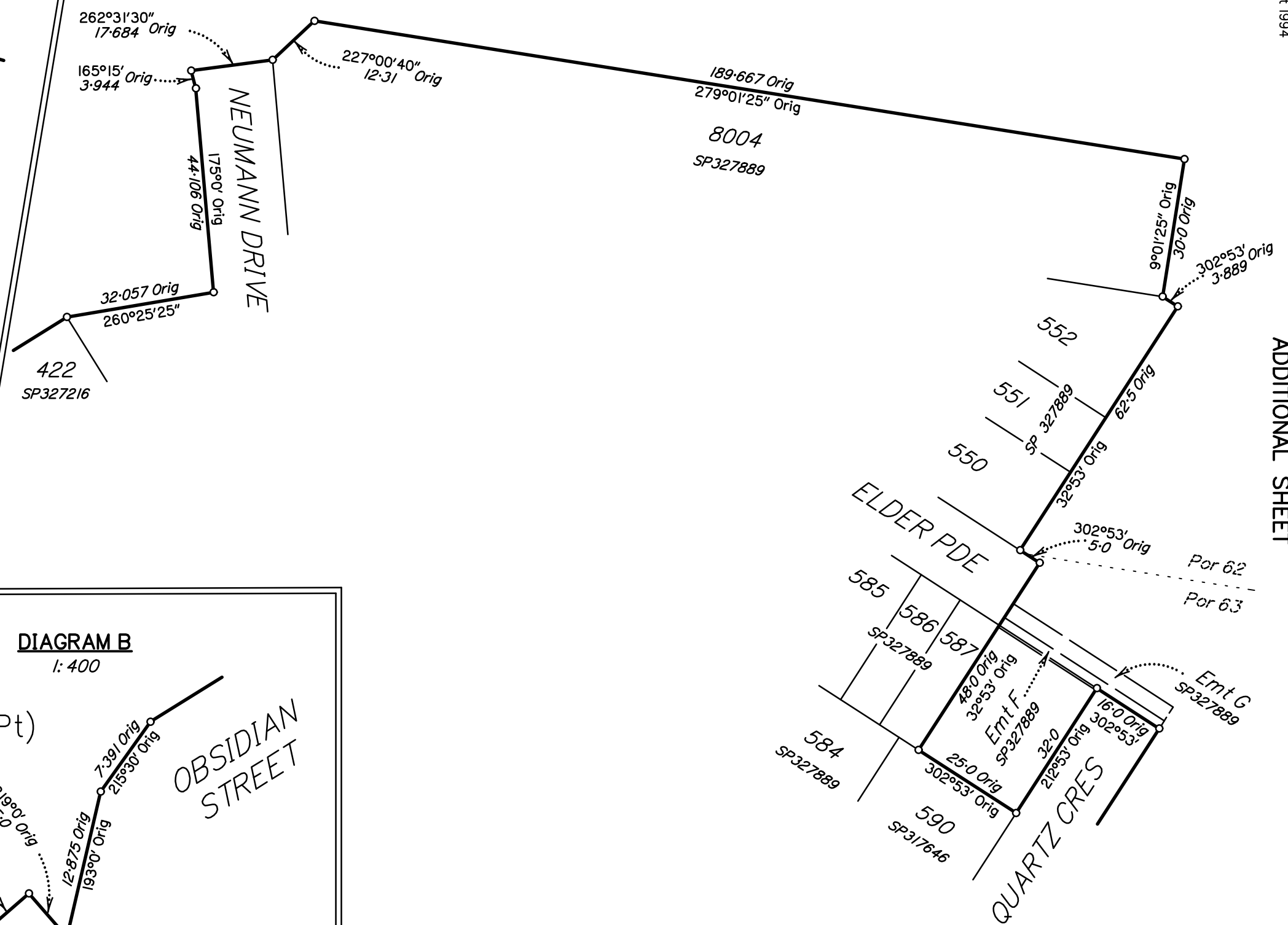

PRELIMINARY

DIAGRAM A
1:750

5007 (Pt)

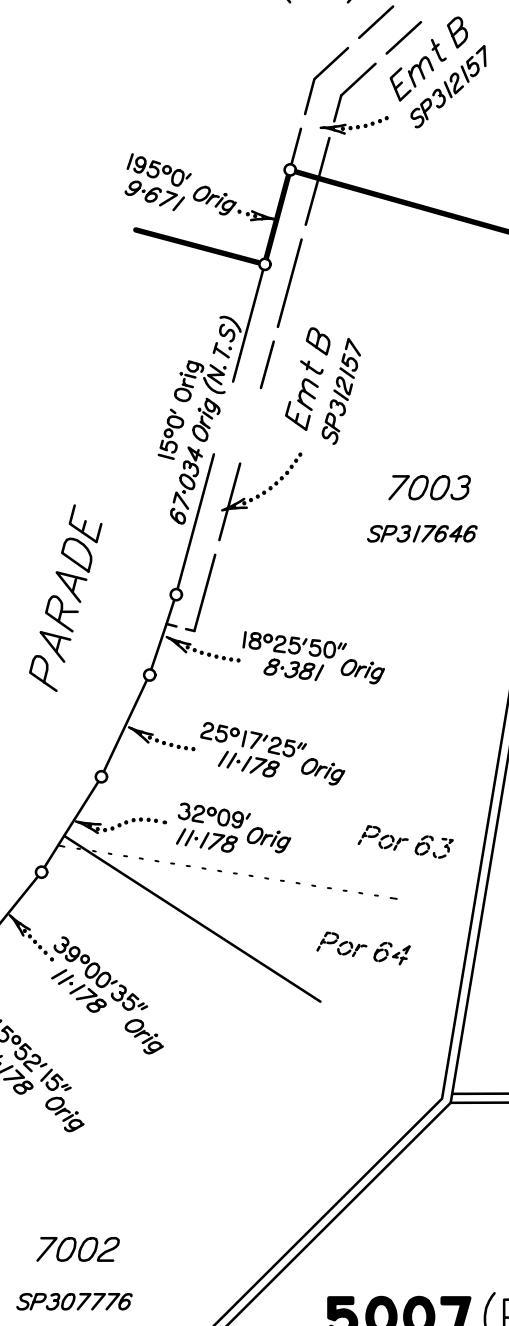
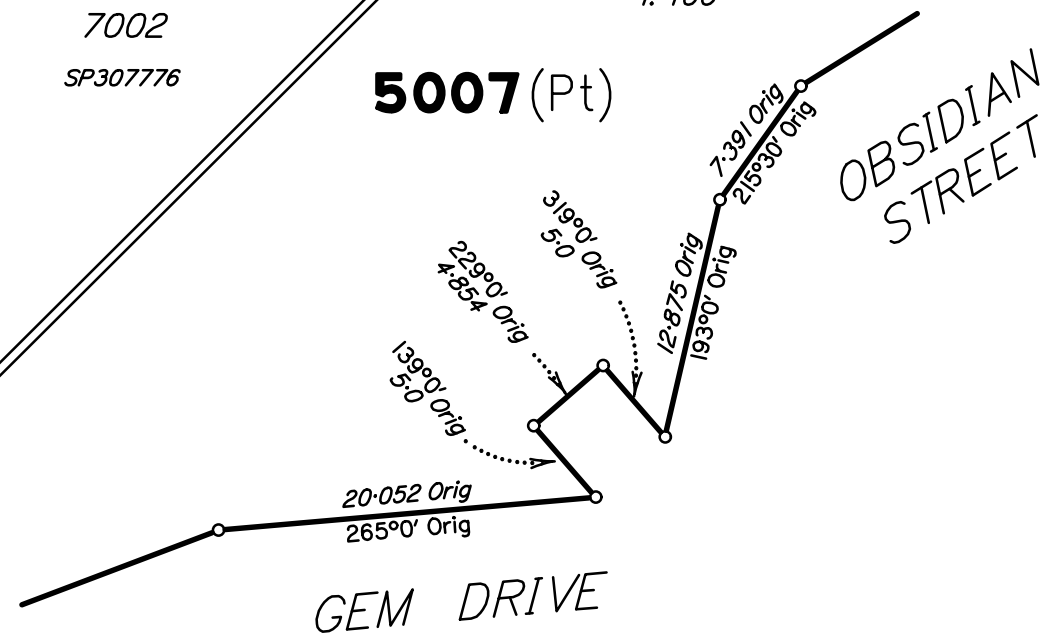

DIAGRAM B
1:400

5007 (Pt)



50 | 100 | 150 | mm

Insert
Plan
Number
SP331510
State copyright reserved.

REGISTERED OWNERS/LESSEES CONSENT TO SURVEY PLAN

QUEENSLAND TITLES REGISTRY
Land Title Act 1994 and Land Act 1994

FORM 18A Version 1
Page [1] of [1]

1. Survey Plan being consented to

Survey Plan Number. SP331510

Registered Owners/Lessees.
(names in full) CANBERRA ESTATES CONSORTIUM NO 36 PTY LTD
A.C.N. 156 442 312

2. Consent by Registered Owner/Lessee

*As registered owner/s of this land, I/we agree to this plan and dedicate the Public Use Land as shown on this plan in accordance with Section 50 of the Land Title Act 1994.

PRELIMINARY

.....
Registered Owner Signature/s

Privacy Statement

Collection of information from this form is authorised by legislation and is used to maintain publicly searchable records. For more information see the Department's website.