COMPLETED HOME

BRAND NEW • FIXED PRICE • NO PROGRESS PAYMENTS!

WOODLINKS

Hendrix 181b

$815,000

Lot 699, Woodlinks Village

MOVE IN LATE 2027*

The Hendrix provides a considerate single level solution on narrow lots for larger families - with an eye towards affordability. With 4 well-appointed bedrooms and double car accommodation and the added bonus of a study nook/rumpus, there is more than enough room for work or play. To the rear of the home, the gourmet galley style kitchen flows hospitably onto the dining and living and through to the alfresco for the perfect blend of indoor/ outdoor living and entertaining.

- Fixed price, completed home
- NBN ready
- Full fencing and landscaping
- Designer front façade
- Higher ceilings (2590mm) throughout
- 2 x split cycle air-conditioners
- Ceiling fans
- LED downlights throughout

4 2 2

Total Home Area: 181.75m²

Block Size: 319m²

woodlinksvillage.com.au

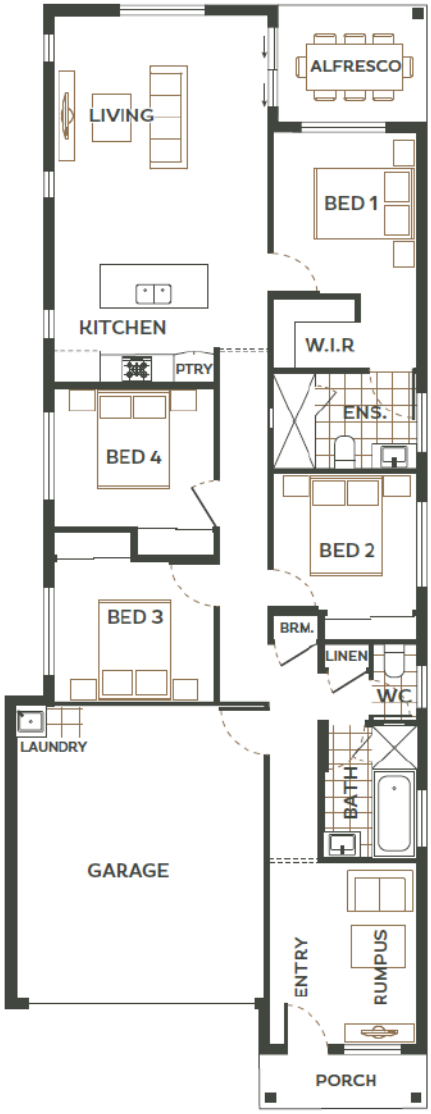

*Fixed Price packages are only available for the specific lot and home advertised. Prices and availability are subject to change without notice. All illustrations & floor plans are artistic impressions & should only be used as a visual aid, colours are subject to change. October 2026.

WOODLINKS VILLAGE
Collingwood Park

Woodlinks Village developed by Village Building Co, is a master planned community that brings together affordable quality homes, green open spaces and easy access to established local amenities.

Located within easy walking distance, Woodlinks residents have direct access to the Collingwood Park Woolworths for everyday essentials. A short walk across the road you'll also find WoodLinks State School, one of the most sought after schools in the region.

Over 30% of the 78-hectare community is dedicated to parklands and open spaces. So, you can be sure the carefree family lifestyle and special pocket of Woodlinks Village you purchase today will stay that way for future generations to enjoy.

With established shopping centres, schools, transport plus so much more on your doorstep, Woodlinks Village is the perfect community to call home.

Get in touch with our friendly team today on **0458 202 127** to find out more.

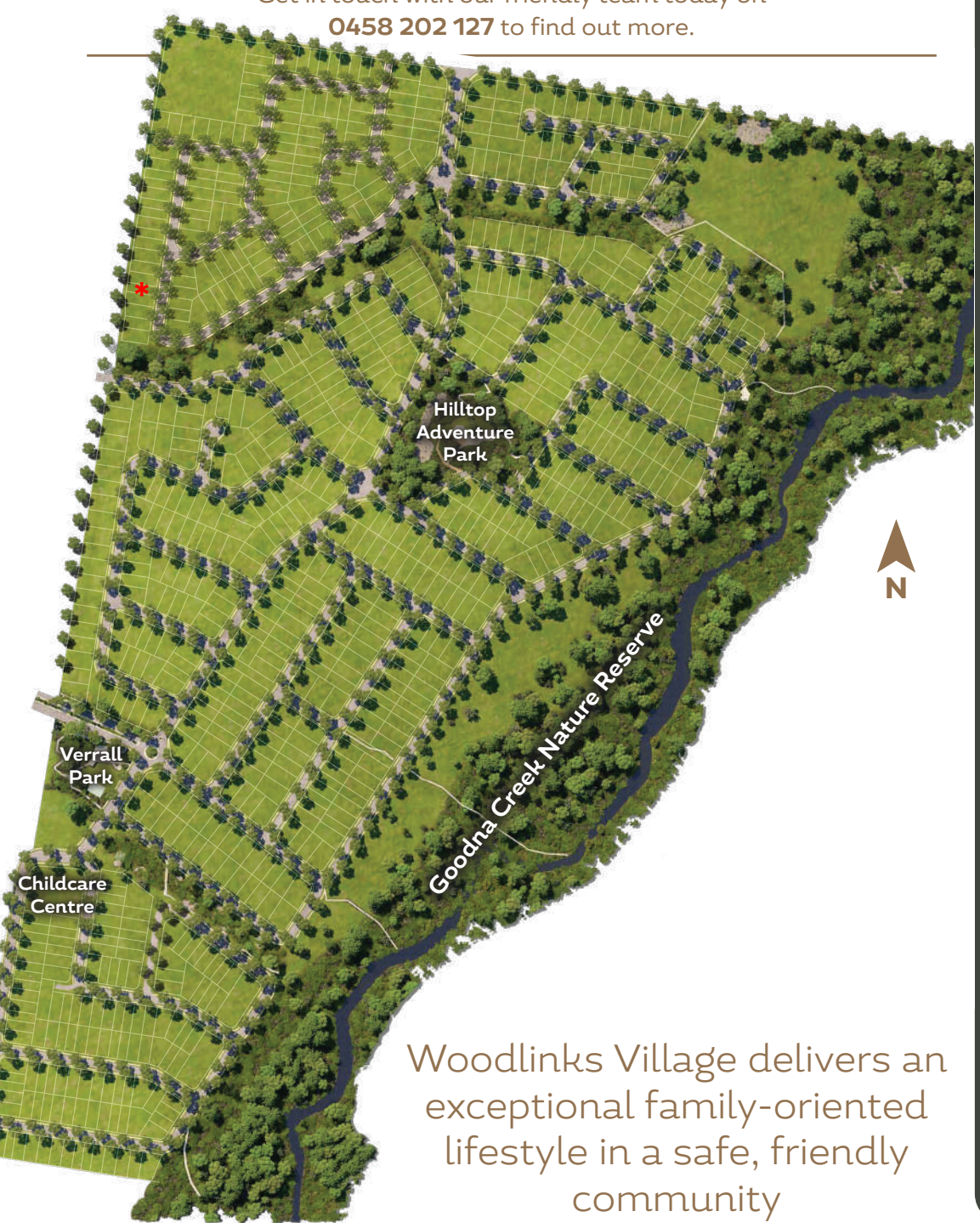

Woodlinks Village delivers an exceptional family-oriented lifestyle in a safe, friendly community

WOODLINKS

Location
- 8km to Springfield CBD
- 12km to Ipswich CBD
- 30km to Brisbane CBD

Connectivity
- Opposite WoodLinks State School
- Opposite Woolworths shops
- 5 minutes to Redbank Plaza Shopping Centre and Cinema Complex
- 5 minutes from Redbank Train Sation

Community
- Predominately first home buyers, made up of couples and young families.

Infrastructure
- Ongoing public and private investment will continue to drive residential demand in the area.

Employment
- *Ipswich is set to have the strongest job growth in South East Queensland over the 20 years to 2030* - **Urbis.**